

Section 03

Community Service Districts

This page left intentionally blank

Community Services District

CROCKETT COMMUNITY SERVICES DISTRICT

(Community Services District Law, Government Code §61000 et seq. & SB 135, Community Services District Law)

<u>Location of office</u>	850 Pomona Street, Crockett
<u>Mailing address</u>	P.O. Box 578 Crockett, CA 94525
<u>Telephone numbers</u>	(510) 787-2992
<u>FAX number</u>	(510) 787-2459
<u>Web page</u>	www.town.crockett.ca.us
<u>E-mail address</u>	manager@town.crockett.ca.us

BOARD OF DIRECTORS

Five members elected at large for four-year terms

Meetings: 4th Wednesday of each month

<u>District Board Members</u>	<u>Began serving</u>	<u>Expiration of term</u>
John Mackenzie, President 2017	2011	12/2018
Fred Clerici, Vice President 2017	2010	12/2018
Luigi Barassi	2016	12/2020
Alicia Johnson	2015	12/2018
Kent Peterson	2016	12/2020

STAFF

Dale McDonald	General Manager/District Secretary
Susan Witschi	Assistant District Secretary
Kenton L. Alm	Legal Counsel

INFORMATION

<u>Year Formed:</u>	2006
<u>Area Served:</u>	Crockett and Port Costa
<u>Population Served:</u>	3,400 per CCC Dept. of Conservation & Development
<u>Registered Voters:</u>	2,273 as of July 2017
<u>Size:</u>	Approximately 686 acres
<u>Services provided:</u>	Recreation; sewage collection, treatment and disposal; lighting; landscaping

Crockett Community Service District Boundary and SOI

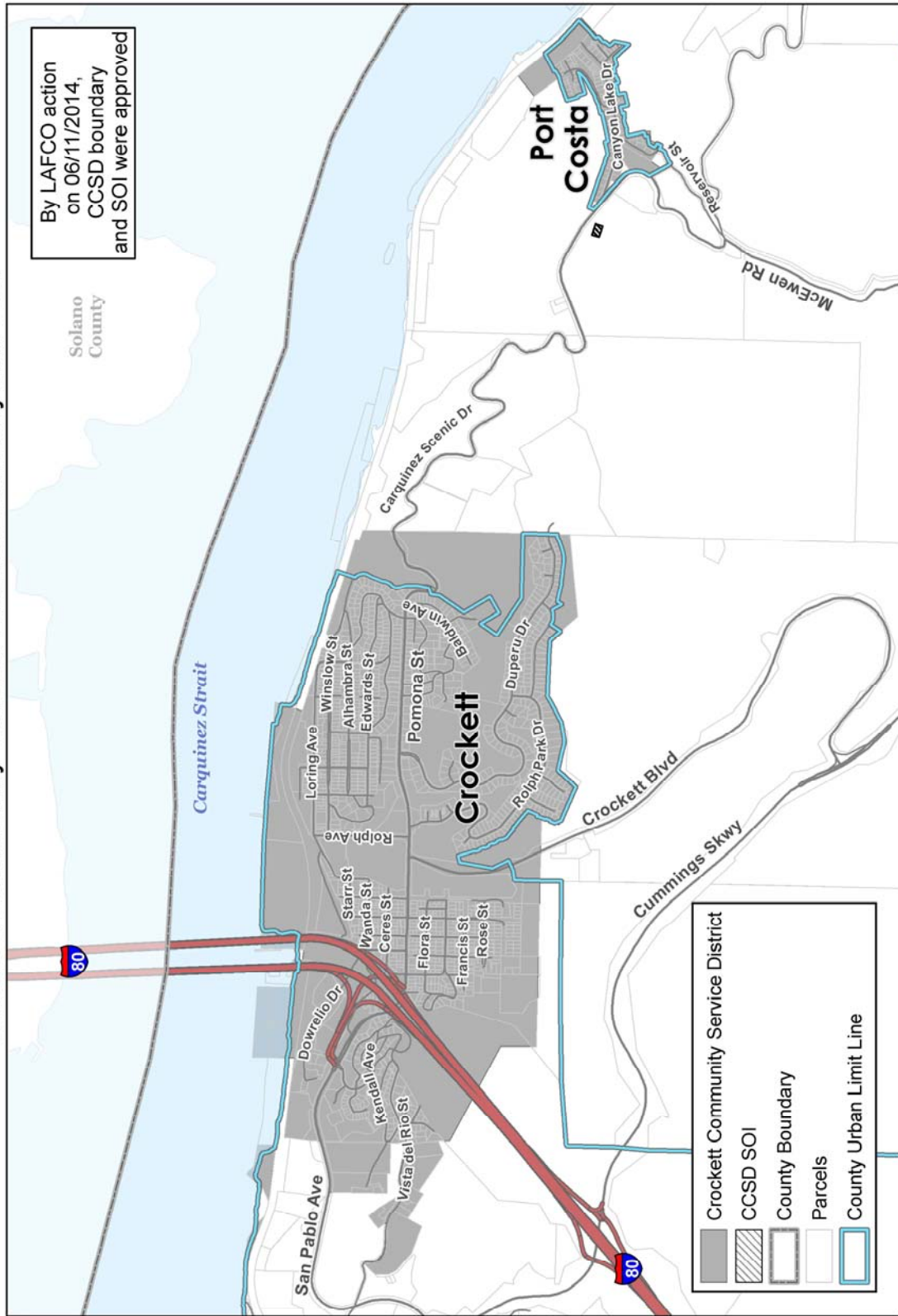

This map or dataset was created by the Contra Costa County Department of Conservation and Development, GIS Group. The map or dataset is derived from the County's base data, primarily City Limits, is derived from the CA State Board of Equalization's tax rate area. While obligated to use this data the County assumes no responsibility for the accuracy or completeness of the data. The map or dataset is provided as a reference and is not to be used for legal purposes. The County of Contra Costa disclaims liability for geographic information.

Map created 07/10/2014
by Contra Costa County Department of Conservation and Development, GIS Group
37594 171N 1227 80.766N

Community Services District

DIABLO COMMUNITY SERVICES DISTRICT

(Community Services District Law, Government Code §61000 et seq. & SB 135, Community Services District Law)

<u>Location of office</u>	Diablo, CA 94528
<u>Mailing address</u>	P.O. Box 702 Diablo, CA 94528
<u>Telephone numbers</u>	(925) 838-0353
<u>FAX number</u>	(925) 838-8430
<u>Web page</u>	www.diablocsd.org
<u>E-mail address</u>	breitlaw@aol.com

BOARD OF DIRECTORS

Five members elected at large for four-year terms

Meetings: 2nd Tuesday of the Month

<u>District Board Members</u>	<u>Began serving</u>	<u>Expiration of term</u>
Ray Brant, President 2017	2010	2020
Kathy Urbelis, Vice President 2017	2016	2020
Sheila Langon	?	2018
Kathy Torru	2010	2018
Vacant		2018

STAFF

Richard J. Breitwieser (by contract)	General Manager
Richard J. Breitwieser (by contract)	Clerk of the Board
Richard J. Breitwieser (by contract)	Legal Counsel

INFORMATION

<u>Year Formed:</u>	1969, as successor to Diablo Public Utility District
<u>Area Served:</u>	Diablo is located north of Diablo Road, west of Mt. Diablo Scenic, south of Mt. Diablo State Park, and west of Cameo Acres.
<u>Population Served:</u>	Approx. 1,000 per CCC Dept. of Conservation & Development
<u>Registered Voters:</u>	740 as of July 2017
<u>Size:</u>	Approximately 1,000 acres
<u>Services provided:</u>	Recreation, street lighting, police/security services and road maintenance by contract, Municipal Advisory Council

Diablo Community Services District and Coterminous SOI

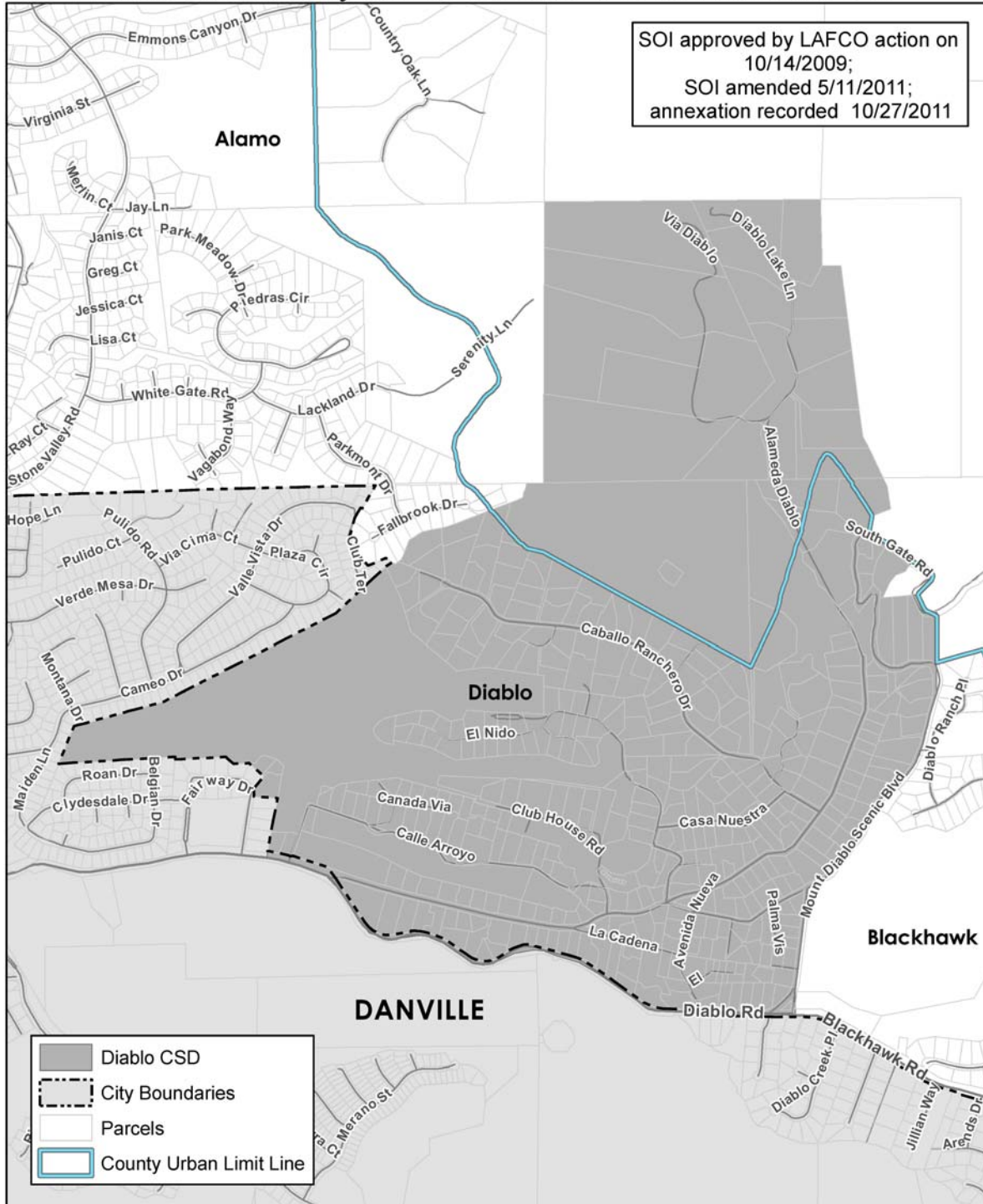

Map created 05/13/2013
by Contra Costa County Department of
Conservation and Development, GIS Group
30 Mar Road, Martinez, CA 94553
37.59-41.791N 122.07-03.756W

This map or dataset was created by the Contra Costa County Department of Conservation and Development with data from the Contra Costa County GIS Program. Some base data, primarily City Limits, is derived from the CA State Board of Equalization's tax rate areas. While obligated to use this data the County assumes no responsibility for its accuracy. This map contains copyrighted information and may not be altered. It may be reproduced in its current state if the source is cited. Users of this map agree to read and accept the County of Contra Costa disclaimer of liability for geographic information.

Feet
0 500 1,000 2,000



Community Services District

TOWN OF DISCOVERY BAY COMMUNITY SERVICES DISTRICT

(Community Services District Law, Government Code §61000 et seq. & SB 135, Community Services District Law)

<u>Location of office and mailing address</u>	1800 Willow Lake Road Discovery Bay, CA 94505
<u>Telephone numbers</u>	(925) 634-1131
<u>FAX number</u>	(925) 513-2705
<u>Web page</u>	www.todb.ca.gov
<u>E-mail address</u>	mdavies@todb.ca.gov

BOARD OF DIRECTORS

Five members elected at large for four-year terms

Meetings: 1st and 3rd Wednesdays at 7:00PM, District offices, 1800 Willow Lake Road

<u>District Board Members</u>	<u>Began serving</u>	<u>Expiration of term</u>
Robert Leete, President 2017	2014	12/2018
Kevin Graves, Vice President 2017	2009	12/2018
Bill Mayer	2016	12/2020
Bill Pease	2012	12/2020
Chris Steele	2010	12/2018

STAFF

Mike Davies	General Manager
Mike Davies	Board Secretary
Rod Attebery	Legal Counsel

INFORMATION

<u>Year Formed:</u>	1998
<u>Area Served:</u>	Discovery Bay
<u>Population Served:</u>	15,000 per CCC Dept. of Conservation & Development
<u>Registered Voters:</u>	8,094 as of July 2017
<u>Size:</u>	Approximately 3,955 acres
<u>Services provided:</u>	Water supply; sewage collection, treatment and disposal; levee maintenance; recreation, lighting, landscaping, maintenance, advisory function (advisory council)

Town of Discovery Bay CSD Boundary and SOI

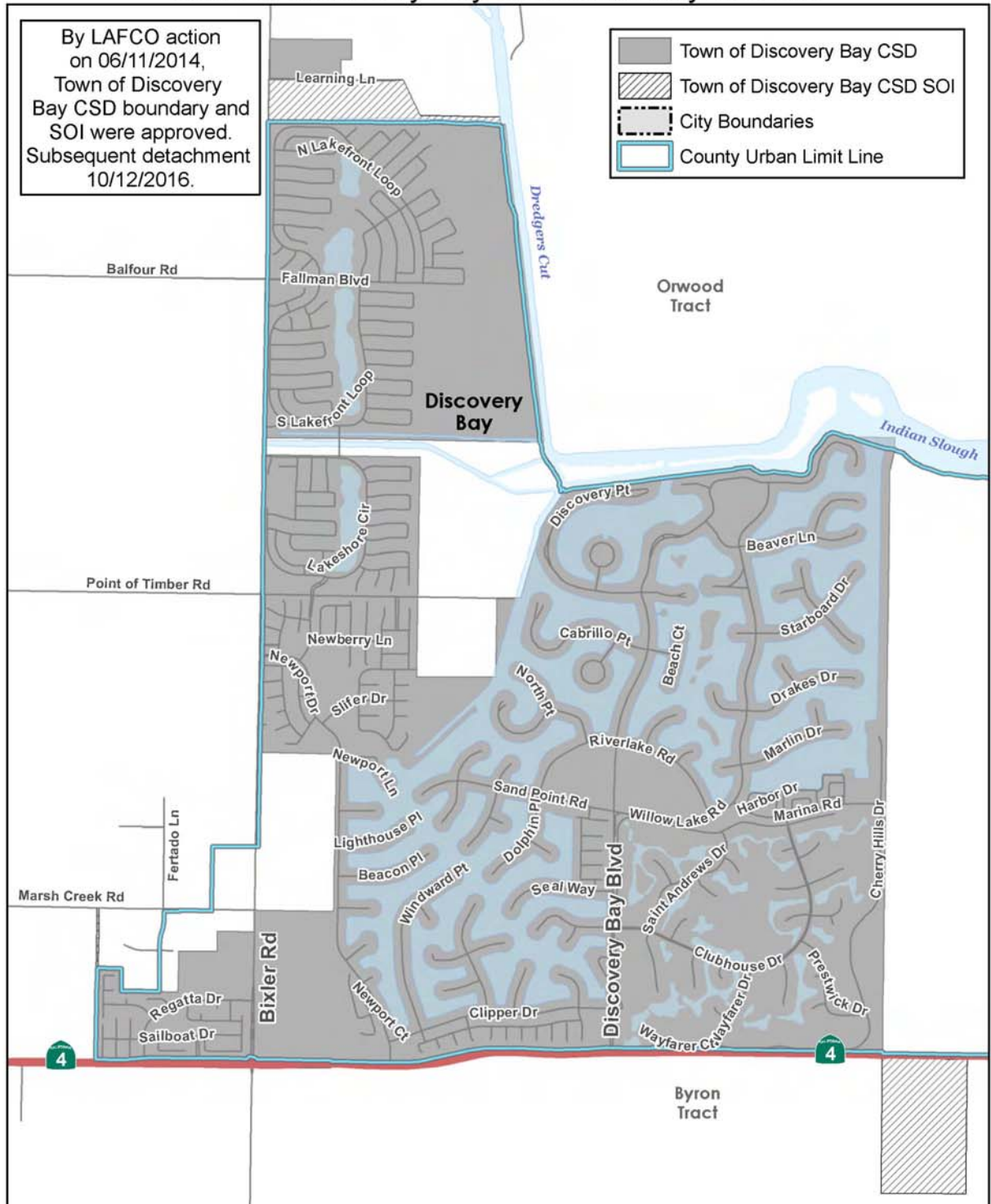

Map created 08/10/2017
by Contra Costa County Department of
Conservation and Development, GIS Group
30 Muir Road, Martinez, CA 94553
37:59:41.791N 122:07:03.758W

This map or dataset was created by the Contra Costa County Department of Conservation and Development with data from the Contra Costa County GIS Program. Some base data, primarily City Limits, is derived from the CA State Board of Equalization's tax rate areas. While obligated to use this data the County assumes no responsibility for its accuracy. This map contains copyrighted information and may not be altered. It may be reproduced in its current state if the source is cited. Users of this map agree to read and accept the County of Contra Costa disclaimer of liability for geographic information.

Feet
0 1,000 2,000 4,000



Community Services District

DUBLIN-SAN RAMON SERVICES DISTRICT

(Community Services District Law, Government Code §61000 et seq. & SB 135, Community Services District Law)

<u>Location of office and mailing address</u>	7051 Dublin Boulevard Dublin, CA 94568
<u>Telephone number</u>	(925) 828-0515
<u>FAX number</u>	(925) 829-1180
<u>Web page</u>	www.dsrsd.com
<u>E-mail address</u>	genzale@dsrsd.com

BOARD OF DIRECTORS

Five members elected at large for four-year terms

Meetings: 1st and 3rd Tuesday of each month; 6:00 PM

<u>District Board Members</u>	<u>Began serving</u>	<u>Expiration of term</u>
Richard M. Halket, President 2017	2004	2020
Georgian M. Vonheeder-Leopold, VP 2017	2009	2018
Edward R. Duarte	2012	2020
Dwight L. (Pat) Howard	2004	2020
Madelyne Misheloff	2015	2020

STAFF

Dan McIntyre	General Manager
Nicole Genzale	District Secretary
Carl P.A. Nelson	General Counsel

INFORMATION

<u>Year Formed:</u>	1953
<u>Area Served:</u>	Dublin, San Ramon, and Pleasanton
<u>Population Served:</u>	106,000; 46,000 in Contra Costa County only, per CCC Dept. of Conservation & Development
<u>Registered Voters:</u>	20,592 (Contra Costa County only) as of July 2017
<u>Size:</u>	Approximately 25.9 square miles
<u>Services provided:</u>	Water supply; water recycling; sewer collection, treatment and disposal

Dublin San Ramon Services District

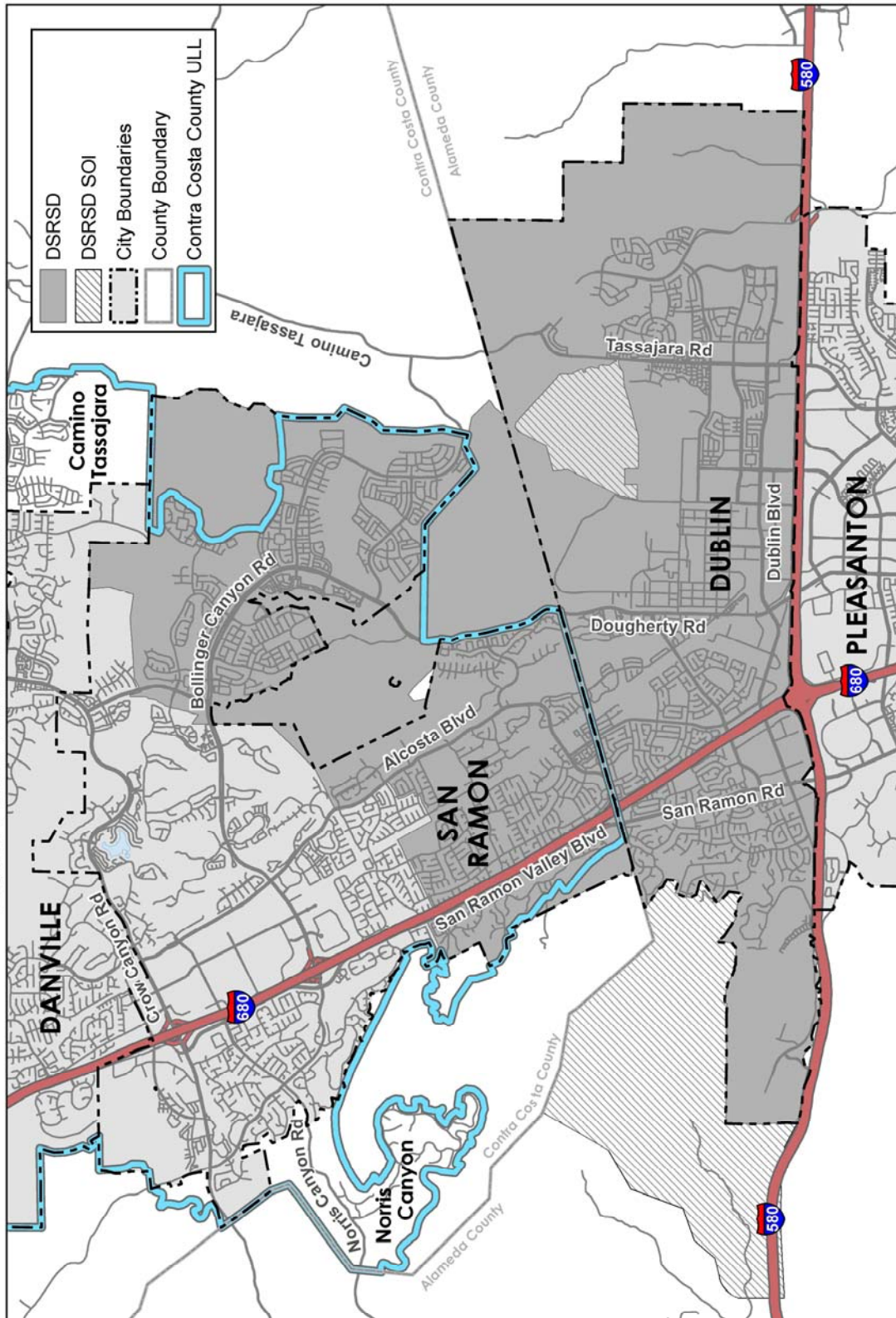

This map or dataset was created by the Contra Costa County Department of Conservation and Development with data from the Contra Costa County GIS Program. Some data, primarily City Limits, is derived from the CA State Board of Equalization's data. The County is not responsible for the accuracy of the data. The County may not be reproduced in its current state if the source is cited. Users of this map agree to read and accept the County of Contra Costa disclaimer of liability for geographic information.

Map created 02/27/2014
by Contra Costa County Department of
Conservation and Development, GIS Group
37°59'41.781"N 122°07'03.756"W

Community Services District

KENSINGTON POLICE PROTECTION AND COMMUNITY SERVICES DISTRICT

(Community Services District Law, Government Code §61000 et seq. & SB 135, Community Services District Law)

<u>Location of office</u>	217 Arlington Avenue Kensington, CA 94707
<u>Telephone numbers</u>	(510) 526-4141
<u>FAX number</u>	(510) 526-1028
<u>Web page</u>	www.kensingtoncalifornia.org
<u>E-mail address</u>	lwolter@kensingtoncalifornia.org

BOARD OF DIRECTORS

Five members elected at large for four-year terms

Meetings: Monthly on the second Thursday

<u>District Board Members</u>	<u>Began serving</u>	<u>Expiration of term</u>
Rachelle Sherris-Watt, President 2017	2014	2018
Eileen Nottoli, Vice President 2017	2016	2020
Chris Deppe	2017	2018
Sylvia Hacaj	2016	2020
Len Welsh	2013	2018

STAFF

Anthony (Tony) Constantouros	General Manager
Rickey Hull	Interim Chief of Police
Lynn Wolter	District Administrator
Ann Danforth	Legal Counsel

INFORMATION

<u>Year Formed:</u>	1946/1952
<u>Area Served:</u>	All of Kensington
<u>Population Served:</u>	5,300 per CCC Dept. of Conservation & Development
<u>Registered Voters:</u>	3,996 as of July 2017
<u>Size:</u>	Approximately 1.2 square miles
<u>Services provided:</u>	Local law enforcement; parks and recreation; solid waste collection

Kensington Police Protection and Community Services District

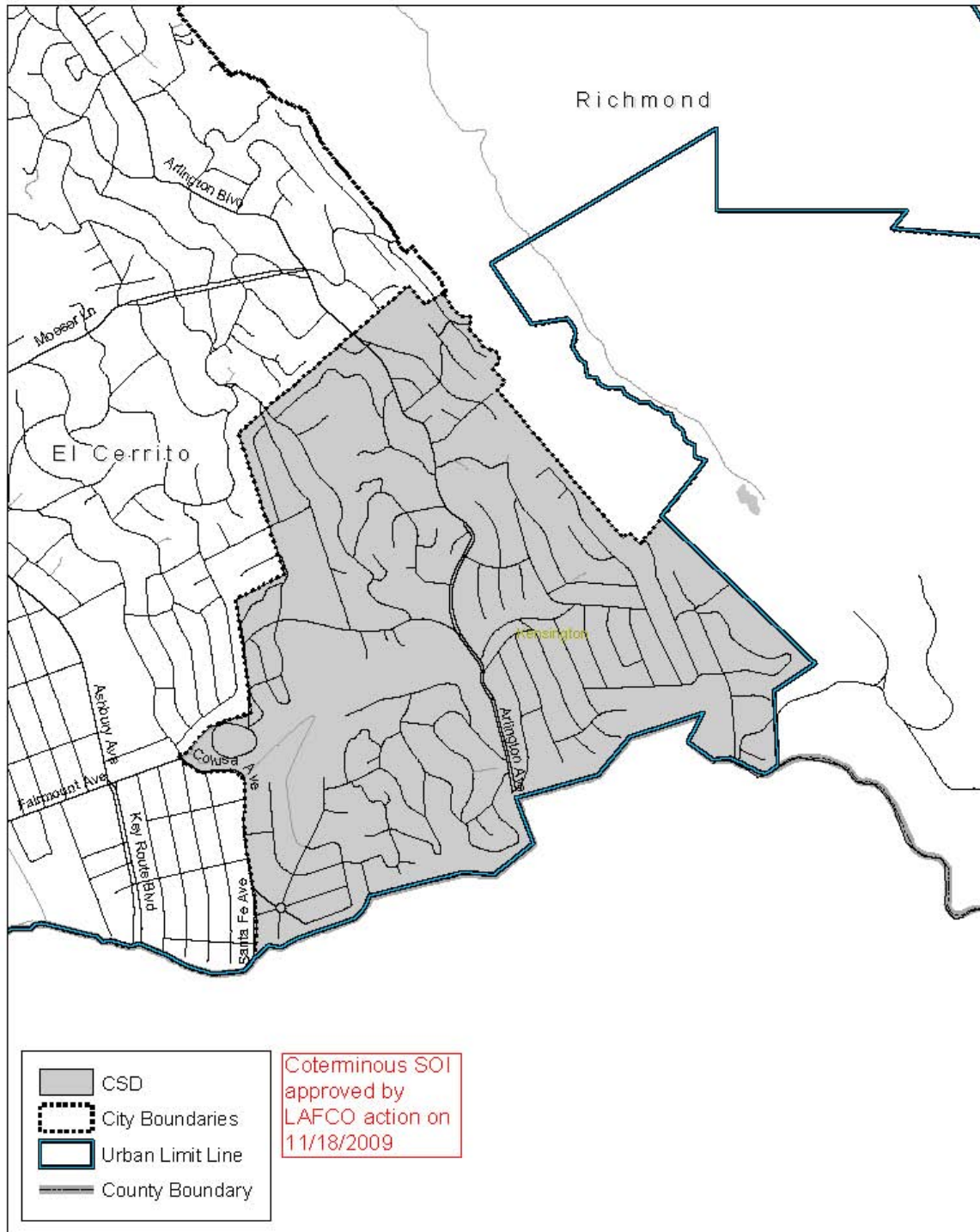

Map drawn 11/16/2009
by Contra Costa County Community Development, GIS Group
601 Pine Street, 14th Floor, Suite 1400, Oakland, CA 94612-4600
37.5544°N 122.2615°W

This map was created by the Contra Costa County Community Development Department. It is not to be used for any purpose other than the original purpose for which it was created. The map is not to be used for any purpose other than the original purpose for which it was created. The map is not to be used for any purpose other than the original purpose for which it was created.



0 0.125 0.25 Miles



Community Services District

KNIGHTSEN TOWN COMMUNITY SERVICES DISTRICT

(Community Services District Law, Government Code §61000 et seq. & SB 135, Community Services District Law)

<u>Location of office and mailing address</u>	P. O. Box 763 Knightsen, CA 94548
<u>Telephone numbers</u>	925-625-3394 925-354-2937
<u>FAX number</u>	(925)-625-2764
<u>Web page</u>	https://www.knightsencsd.com/
<u>E-mail address</u>	knightsencsd@gmail.com

BOARD OF DIRECTORS

Five members elected at large for four-year terms

Meetings: 1st Thursday, Knightsen Garden Club Community Center, 7:30 PM

<u>District Board Members</u>	<u>Began serving</u>	<u>Expiration of term</u>
Kim Carone	2015	2020
Steven Ohmstede, Chair	2015	2018
Alvin J. Simas, Jr., Vice Chair	2005	2018
Gregory Williams	2015	2020
VACANT		

STAFF

VACANT	General Manager
Angela Riva	Minutes Clerk
Mark Cornelius (Snyder, Cornelius & Hunter)	Legal Counsel

INFORMATION

<u>Year Formed:</u>	2005
<u>Area Served:</u>	Knightsen Town Community Services District
<u>Population Served:</u>	Approx. 1,600 per CCC Dept. of Conservation & Development
<u>Registered Voters:</u>	888 as of July 2017
<u>Size:</u>	Approximately 5,131 acres
<u>Services provided:</u>	Formed to provide flood control and water quality (drainage services); no physical services provided yet

Knightsen Town Community Services District and coterminous SOI

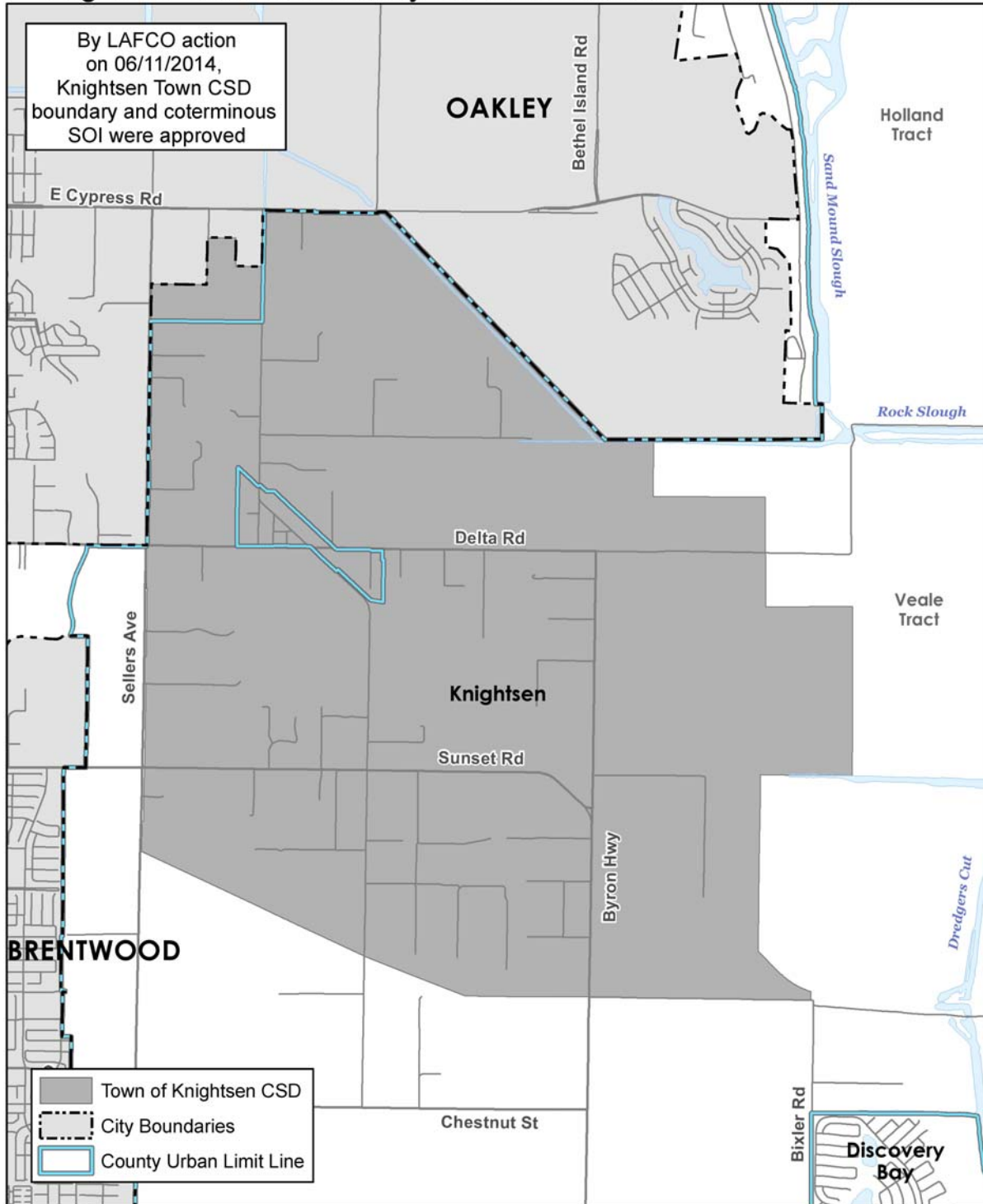

Map created 06/23/2014
by Contra Costa County Department of
Conservation and Development, GIS Group
30 Muir Road, Martinez, CA 94553
37-59-41.791N 122-07-03.756W

This map or dataset was created by the Contra Costa County Department of Conservation and Development with data from the Contra Costa County GIS Program. Some base data, primarily City Limits, is derived from the CA State Board of Equalization's tax rate areas. While obligated to use this data the County assumes no responsibility for its accuracy. This map contains copyrighted information and may not be altered. It may be reproduced in its current state if the source is cited. Users of this map agree to read and accept the County of Contra Costa disclaimer of liability for geographic information.

Miles
0 0.25 0.5 1

